

Alto 1 tranarr@hotmail.com **Black Coffee**

Swing ♩ = c.76

3

3

4

3

3

3

3

3

3

3

Black Coffee

Tenor 2

Swing ♩ = c.76

Trombone 1

tranarr@hotmail.com

Black Coffee

Swing $\text{♩} = c.76$

Black Coffee

Trombone 2

Swing $\text{♩} = \text{c.76}$

4 *mp* **A**

8

13 *f* **B** *mp*

18

23 *f* **D**

27 **C** *ff* *pp* *mp*

38

42 *f* **E**

47 *f* *mp*

51

54 rit. A tempo

Black Coffee

Trombone 3

Swing $\text{♩} = \text{c.76}$

Black Coffee

Bass Trombone

Swing ♩ = c.76

Trumpet 1 Black Coffee

Swing $\text{♩} = c.76$

A

4 9

B

14 10

f *f*

C

26

ff

28 6

pp *f*

D

36 3

38 9

E

48 9

Trumpet 2 Black Coffee

Swing ♩ = c.76

A

4 9 *f*

15 **B**

10 *f*

27 **C**

ff *pp*

29 **D**

6 *f*

36 **D**

3 3 *f*

38 **D**

9

48 **E**

9

Trumpet 3 Black Coffee

Swing $\text{♩} = c.76$

A

4 9

B

14 10

f *f*

C

26

ff

28 6

pp *f* *trm*

D

36 3 3

38 9

E

48 9

Trumpet 4 Black Coffee

Swing ♩ = c.76

A

4 9

14 **B**

10

f *f*

26 **C**

ff

28 **D**

6

pp

35 **E**

10

f

47 **F**

9

f

Guitar

transarr@hotmail.com

Black Coffee

Swing

♩ = c.76

Am⁶ F#7(b⁹) B⁷ E7(b⁹) Am⁶ B^bdim Am⁶ B^bdim

5 **A** *mf* Am⁶ B^bdim Am⁶ B^bdim Am⁶ B^bdim Am⁶ E^b9 D⁹

10 Am⁶ B^bdim Am⁶ F#7(b⁹) Bm7(b⁹) D/E *< f >*

15 **B** Am⁶ F#7(b⁹) B⁷ E7(b⁹) Am⁶ B^bdim Am⁶ B^bdim Am⁶ B^bdim

20 Am⁶ E^b9 D⁹ Am⁶ B^bdim Am⁶ F#7(b⁹)

25 Bm7 D/E **C** E^bdim

29 Dm7 Am⁶ Bm G#dim C#m7 A⁹ Cm7 Bm7 *ff* *pp*

34 *mp* B^bmaj7 Cm7 F⁹ Bm7 **D** F#7(b⁹)

38 B⁷ E7(b⁹) Am⁶ B^bdim Am⁶ B^bdim Am⁶ B^bdim Am⁶ E^b9 *< f >*

43 D⁹ Am⁶ B^bdim Am⁶ F#7(b⁹) Bm7

48 D/E **E** Am⁶ F#7(b⁹) B⁷ E7(b⁹) Am⁶ F#7(b⁹) B⁷ E7(b⁹)

53 Am⁶ F#7(b⁹) *rit.* B⁷ E7(b⁹) *A tempo* Am⁶ F#7(b⁹) B⁷ E7(b⁹) Am⁶

Piano

trnarr@hotmail.com

Black Coffee

Swing ♩ = c.76

Am⁶ B^bdim Am⁶ B^bdim **A** Am⁶

6 Am⁶ Am⁶ Am⁶ E^b D⁹ Am⁶ B^bdim

12 Am⁶ F#7(b9) D/E **B**

17 Am⁶ B^bdim Am⁶ B^bdim Am⁶ B^bdim Am⁶ E^b D⁹

23 Am⁶ B^bdim Am⁶ F#7(b9) Bm⁷ D/E **C**

28 Dm⁷ Am⁶ Bm G^bdim C[#]m⁷ A⁹ Cm⁷ Bm⁷

34 E^bmaj⁷ Cm⁷ F⁹ Bm⁷ **D**

38 Am⁶ B^bdim Am⁶ B^bdim Am⁶ B^bdim Am⁶ E^b D⁹

44 Am⁶ B^bdim Am⁶ F#7(b9) Bm⁷ D/E **E** Am⁶ F#7(b9)

50 B⁷ E7(b9) Am⁶ F#7(b9) B⁷ E7(b9) Am⁶ F#7(b9)

54 rit. B⁷ E7(b9) A tempo Am⁶ F#7(b9) B⁷ E7(b9) Am⁶

Black Coffee

Drums

Swing ♩ = c.76

5

5 **A**

13

17

27 **C**

30

36

40

49 **E**

54 rit. A tempo

Black Coffee

Voice

Swing $\text{♩} = c.76$

A

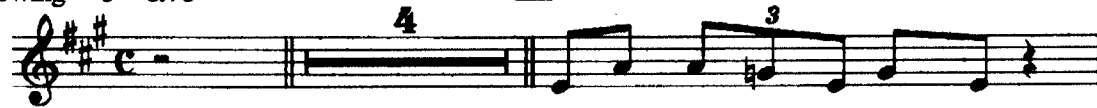

I'm feel - ing might - y lone - some,

Have - n't slept a wink, I walk the floor and watch the door

and in - be - tween I drink black cof - fee. Love's a hand - me - down

broom. I'll ne - ver know a Sun - day in this week day

room. I'm talk - ing to the shad - ows,

one o' - clock to four. And Lord how slow the mo - ments go -

when all I do is pour black cof - fee. Since the blues caught my

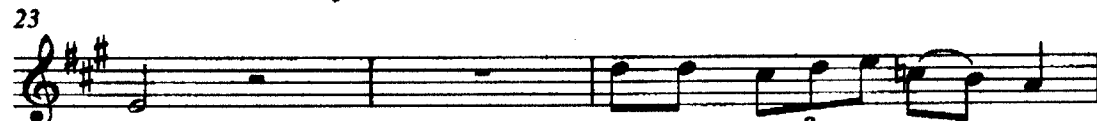

eye. I'm hang - ing out on Mon - day

my Sun - day dreams to dry. Now a

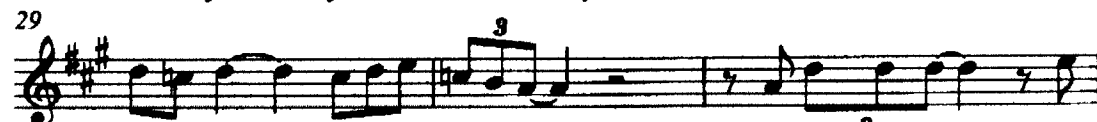

man is born to go a - lov - ing, A wo - man's born to

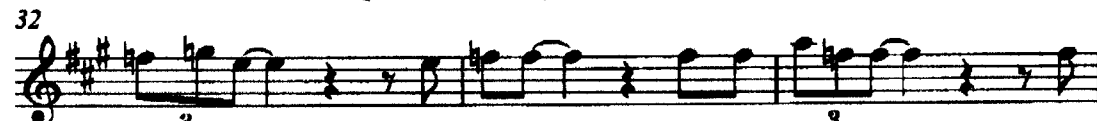

weep and fret. To stay home and tend her ov en, and

Voice

35

2

D

2

drown her past re - grets in cof - fee and cig - a - rettes.

39

I'm moon - ing all the morn - ing and mourn - ing all the night,

41

and in - be - tween it's nic - o - tine and not much heart to fight

43

black cof - fee. feel - ing low as the ground.

46

It's driv - ing me cra - zy, this wait - ing for my ba - by

48

E

to may - be come a - round. To may - be

51

come a - round. Pour me black cof - fee

54

rit.

A tempo

2

and I'll come a - round.